Assignment 5: The In-Memory Assembly Language Program

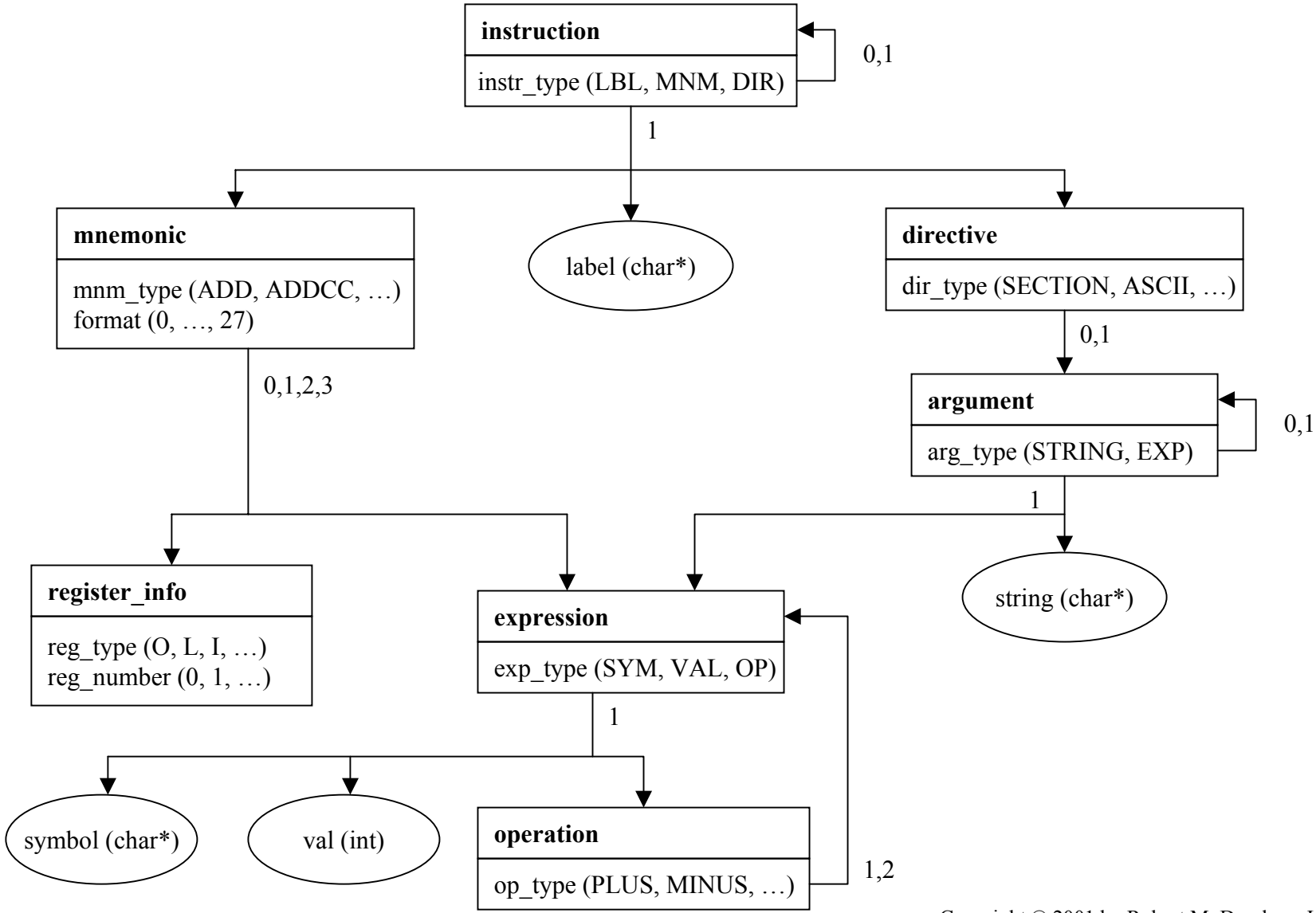

Copyright © 2001 by Robert M. Dondero, Jr.