Princeton University
COS 217: Introduction to Programming Systems
Execution Profiler: Desired Functionality

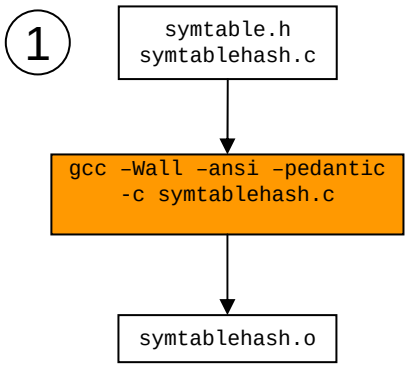

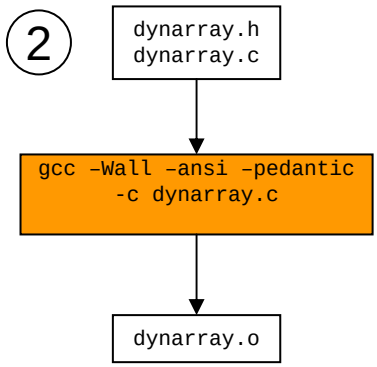

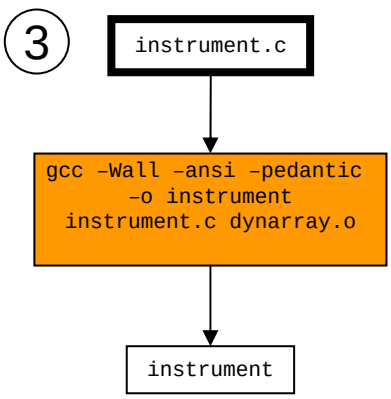

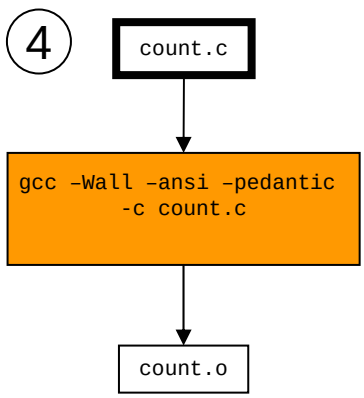

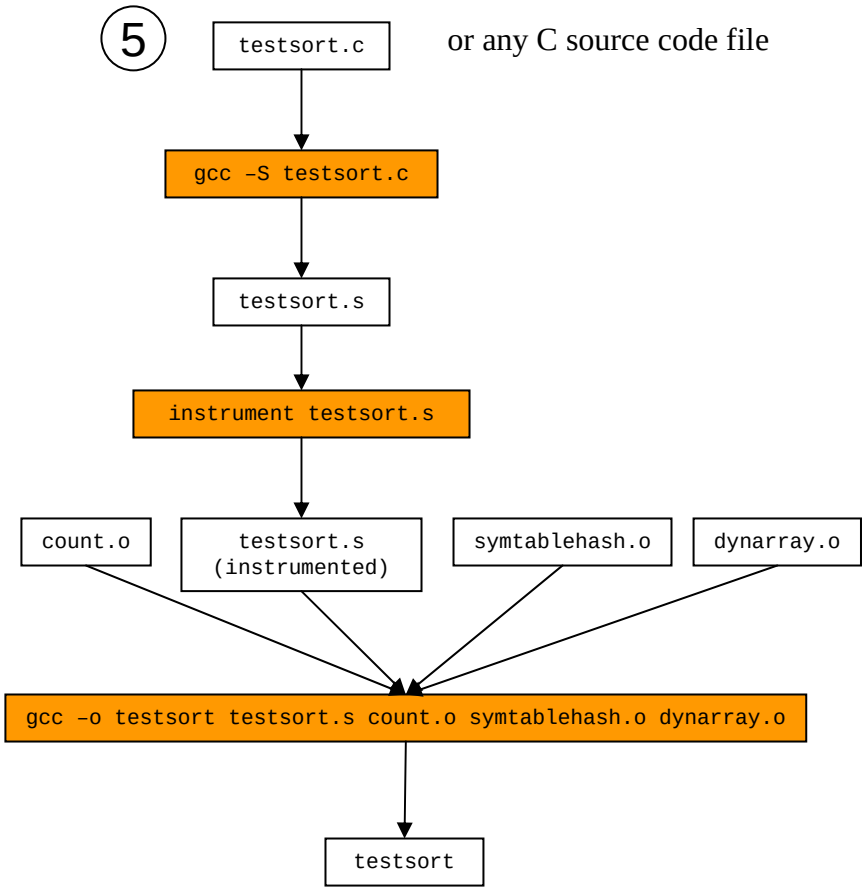
5
testsort.c
or any C source code file
gcc –S testsort.c
testsort.s
instrument testsort.s
count.o
testsort.s
(instrumented)
symtablehash.o
dynarray.o
gcc –o testsort testsort.s count.o symtablehash.o dynarray.o
testsort

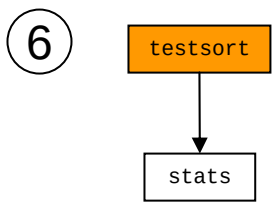
6
testsort
stats